

Courses & Dis.

- 1. S 87° E 194
- 2. N 3° E 420
- 3. S 87° E 26
- 4. S 3° W 520
- 5. N 87° W 220
- 6. N 3° E 100

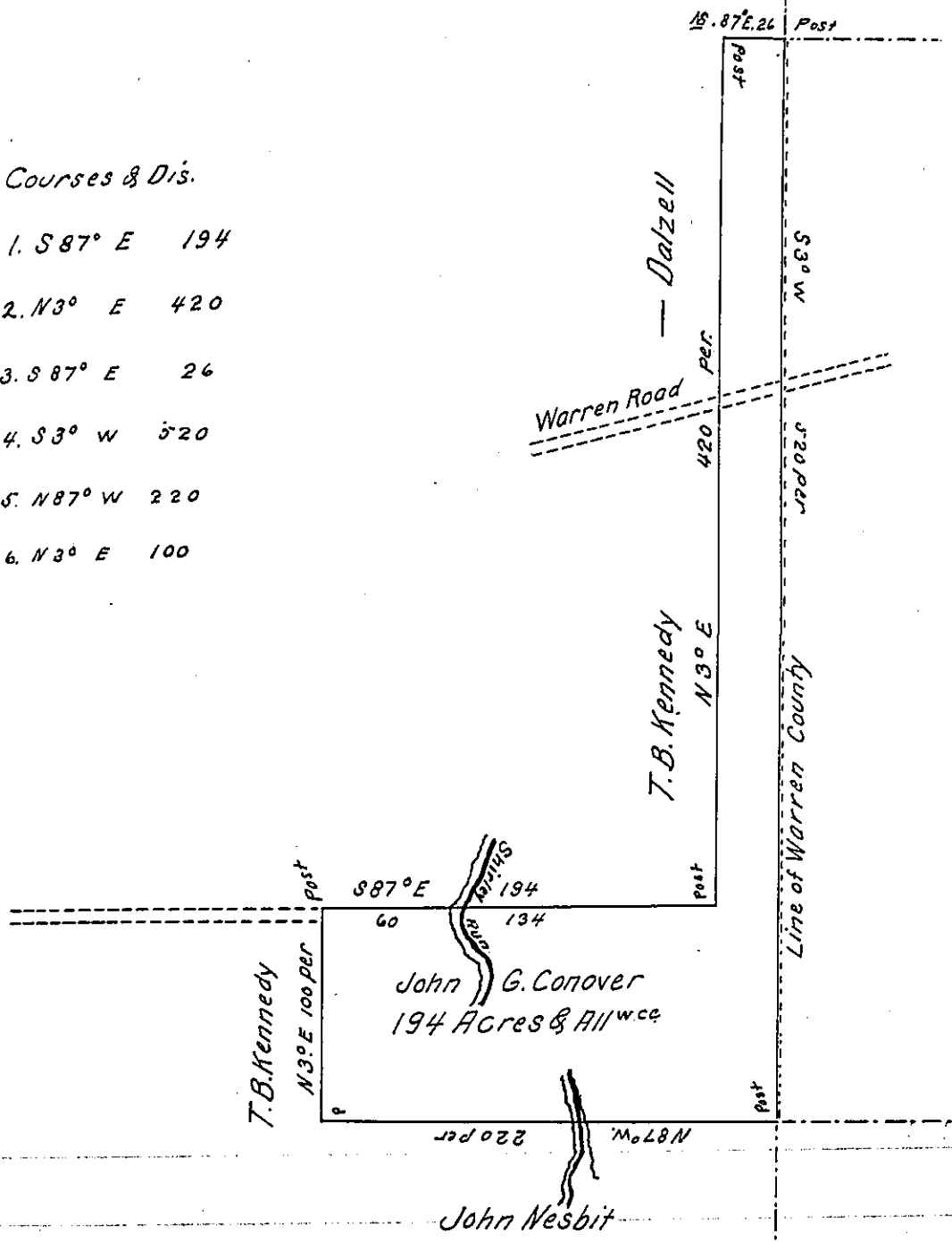

By virtue of a Warrant dated March the twenty fifth A.D. 1875 Surveyed to John G. Conover of Rome Township Crawford County April 25 A.D. 1875 in Said Township One hundred & ninety four Acres & All wce. A Draft of which is hereto annexed.

Thomas Van Horne Sur.

IN TESTIMONY that the above is a copy of the original remaining on file in the Department of Internal Affairs of Pennsylvania, made conformably to an Act of Assembly approved the 16th day of February, 1833, I have hereunto set my Hand and caused the Seal of said Department to be affixed at Harrisburg, this twenty sixth day of May 1904.

*Joseph R. Brown*  
Secretary of Internal Affairs.